

LAND-MARK SURVEYING

Mark L. Miritz

Wisconsin Professional Land Surveyor S-2582

N9330 Knuteson Drive
Whitewater, WI 53190
Phone: (262) 495-3284
MARKMIRITZ@
LAND-MARKSURVEYING.COM

LEGAL DESCRIPTION

LOCATED IN THE SOUTHWEST 1/4 OF THE SOUTHWEST 1/4, SECTION 25,
TOWNSHIP 4 NORTH, RANGE 15 EAST, IN THE TOWN OF WHITEWATER,
WALWORTH COUNTY, WISCONSIN

LOT 12 OF SHEREDA WOODS SUBDIVISION

PLAT OF SURVEY

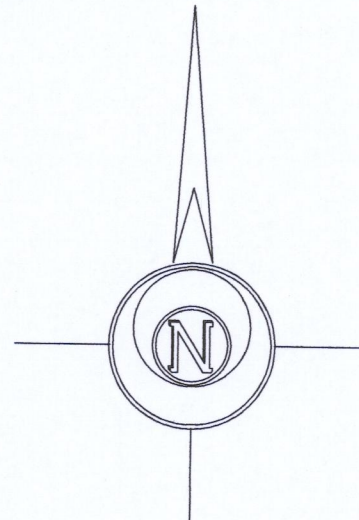
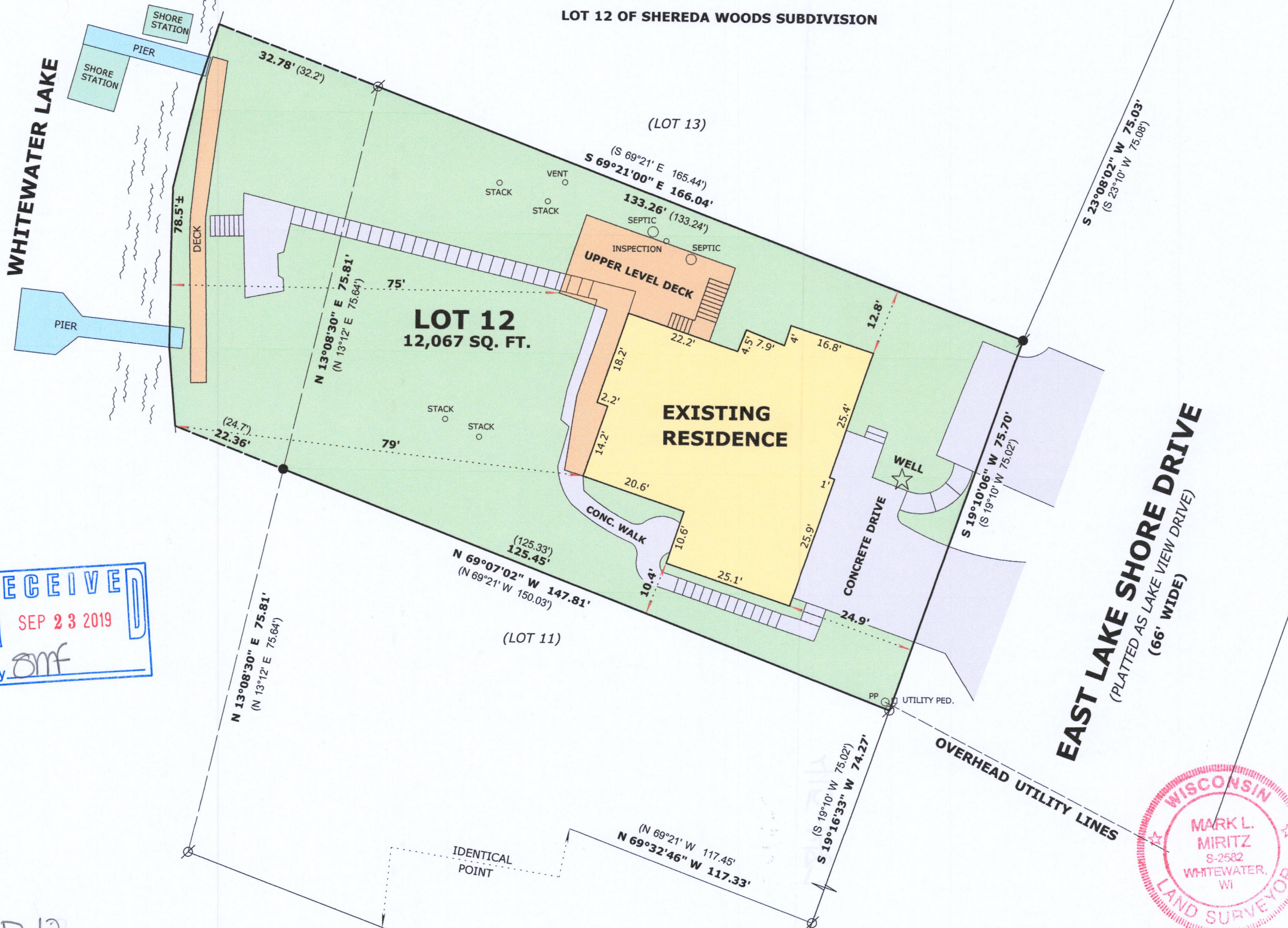

BASIS OF BEARINGS:
THE NORTH LINE OF LOT 12
BEING S 69°21'00" E

OWNER:
GARY S. WITT TRUST
GISELA N WITT TRUST
6754 COBBLE CREEK DR.
LAKE GENEVA, WI. 53147

LEGEND

- FOUND IRON PIPE
- FOUND IRON ROD
- SET IRON ROD, 18" LONG, WEIGHING
1.5 LBS./LINEAL FT., 3/4" DIA.
- (x x) RECORDED AS DIMENSION

SCALE: 1 INCH = 20 FEET

"I hereby certify that the above described property has
been surveyed by me or under my direction and that the
above map is a true representation thereof and shows the
size and location of the property, its exterior boundaries,
the location of all visible structures and dimensions of all
principal buildings thereon, boundary fences, apparent
easements, roadways and visible encroachments, if any."
"This survey is made for the use of the present owners of
the property, and also those who purchase, mortgage, or
guarantee the title thereto within one year from date
hereof."

Mark L. Miritz
MARK L. MIRITZ
WISCONSIN PROFESSIONAL
LAND SURVEYOR S-2582

DATE: August 5, 2019 JOB NO. 19.712



DBP-12

415-1487